



Just Be

Safe

Coloring Book



CAPITOL OFFICE  
STATE CAPITOL, ROOM 3076  
SACRAMENTO, CA 95814  
(916) 651-4034

WWW.SENATE.CA.GOV/UMBERG  
SENATOR.UMBERG@SENATE.CA.GOV

## California State Senate

**SENATOR THOMAS J. UMBERG**  
THIRTY-FOURTH SENATE DISTRICT

DISTRICT OFFICE  
1000 E. SANTA ANA BLVD.,  
STE. 220B  
SANTA ANA, CA 92701  
(714) 558-3785

### Just Be Safe Coloring Book

Dear Parents:

This coloring book is provided to local school children with the hope that California's youth will become active participants in the child safety movement.

Because children cannot be accompanied at all times, their safety is jeopardized. This coloring book is designed to be a fun way for children to learn some basic safety rules. Please take the time to explain and review the safety tips provided throughout the book with your child. Everyone should do their part to make certain kids are safe.





Never accept a ride from  
someone you don't know.

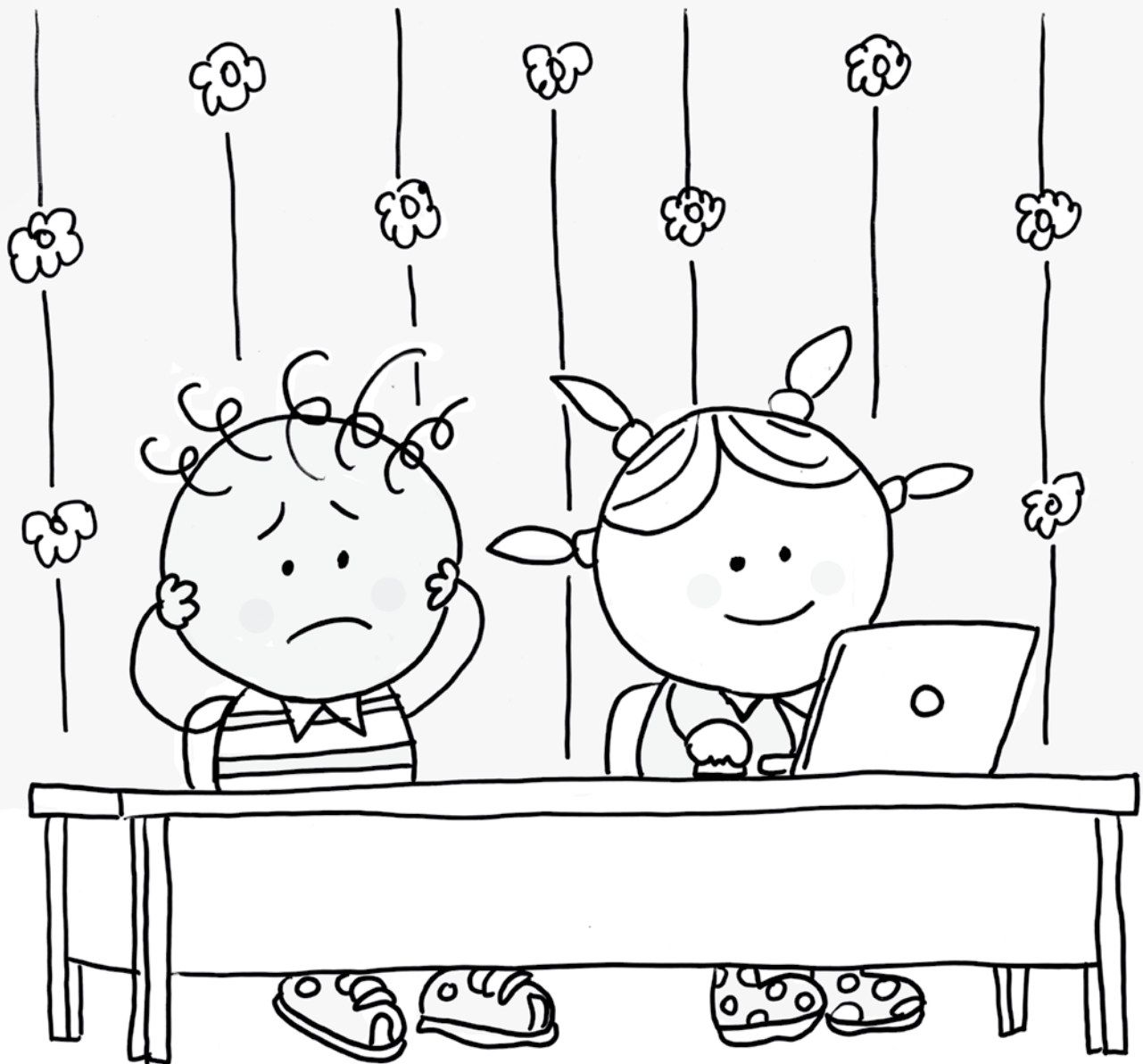

Never give your name  
or address to someone  
you don't know.





Never open the door to  
anyone you don't know.



Never tell callers  
you are home alone.



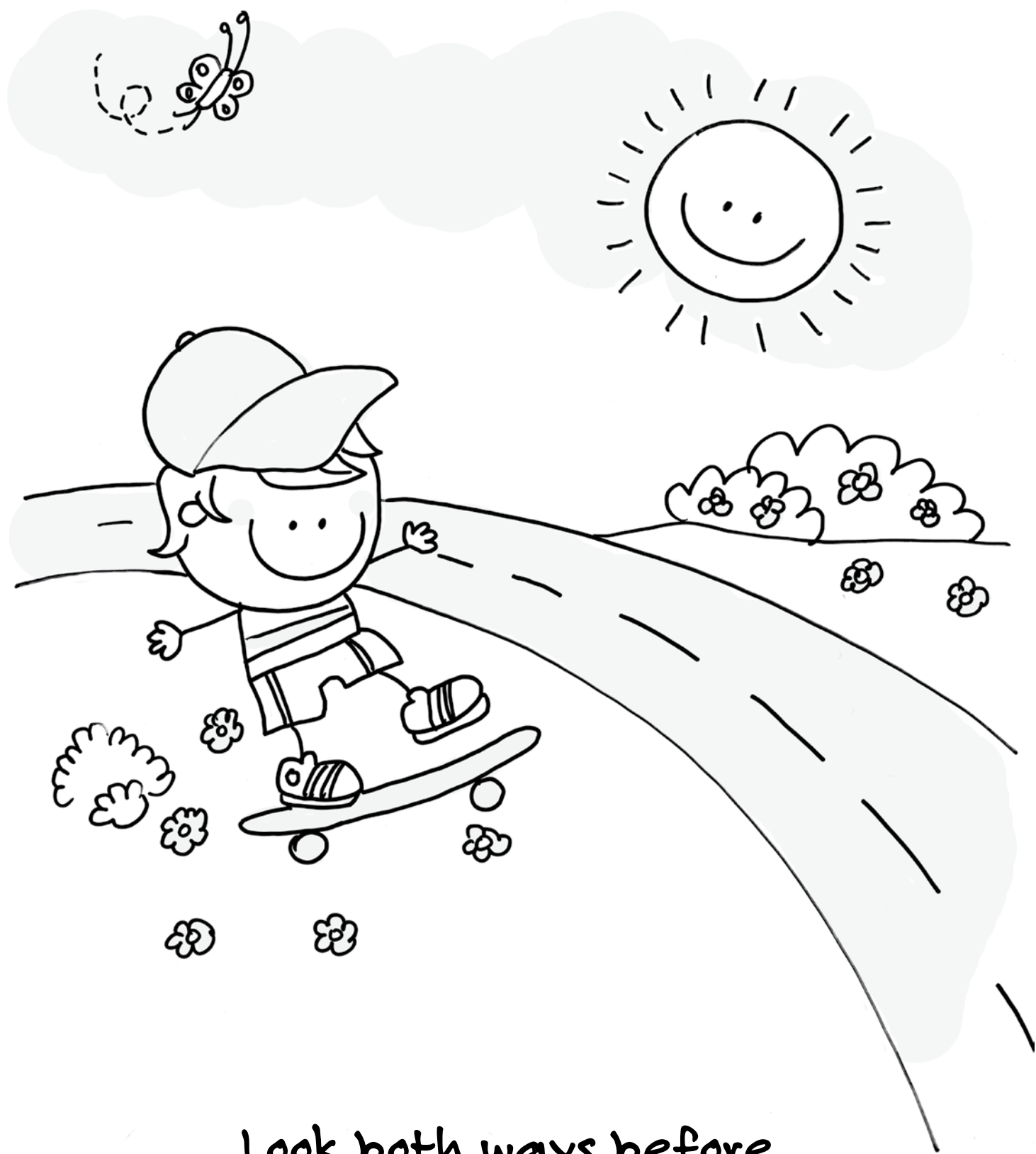

Look both ways before  
crossing the street.

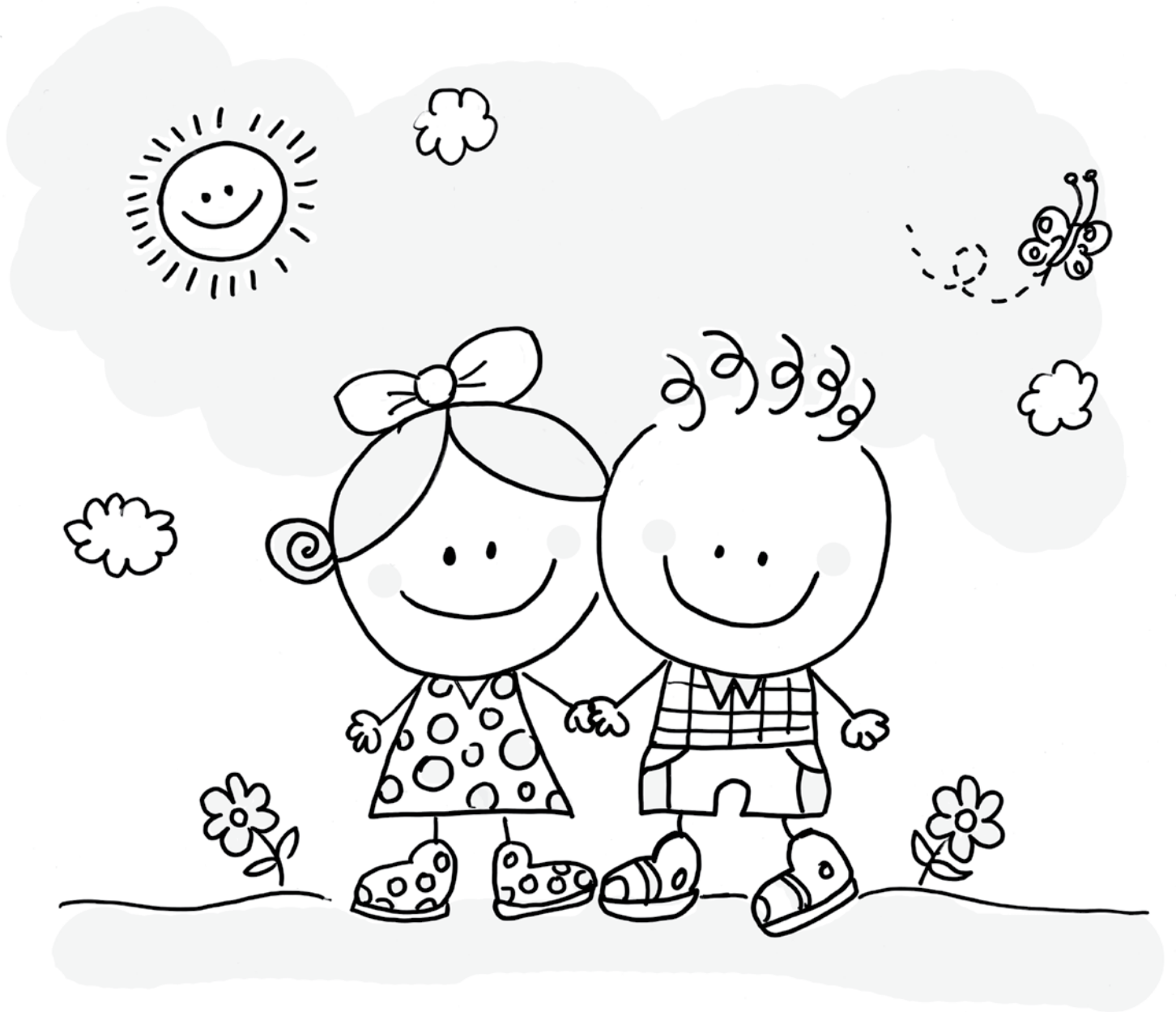

Don't walk alone.  
Use the buddy system.





If someone you don't know scares  
you, run away and scream.



Always play in your backyard  
or near adults.

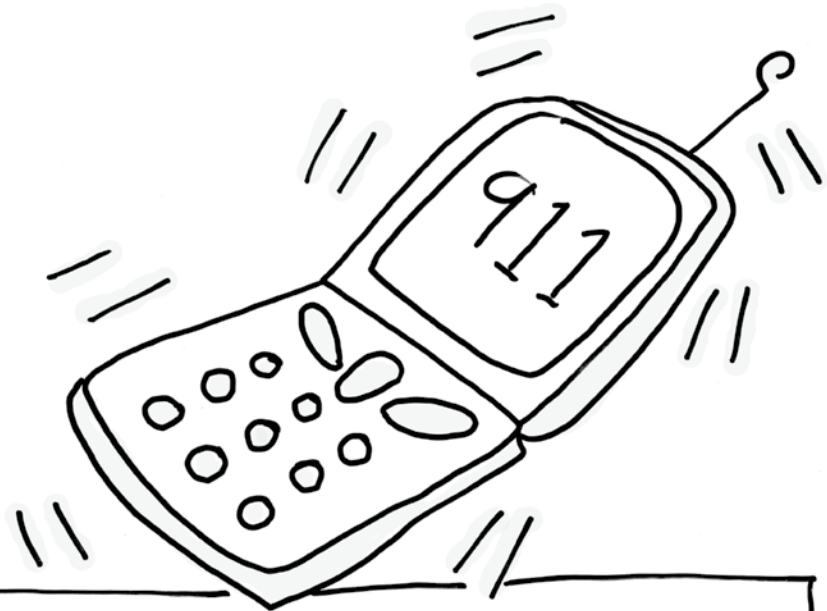

Dial 911  
in an emergency.



The Police officer  
is your friend.





Don't play with matches.

**CONGRATULATIONS**  
BOYS AND GIRLS FOR  
FINISHING YOUR  
SAFETY COLORING  
BOOK!

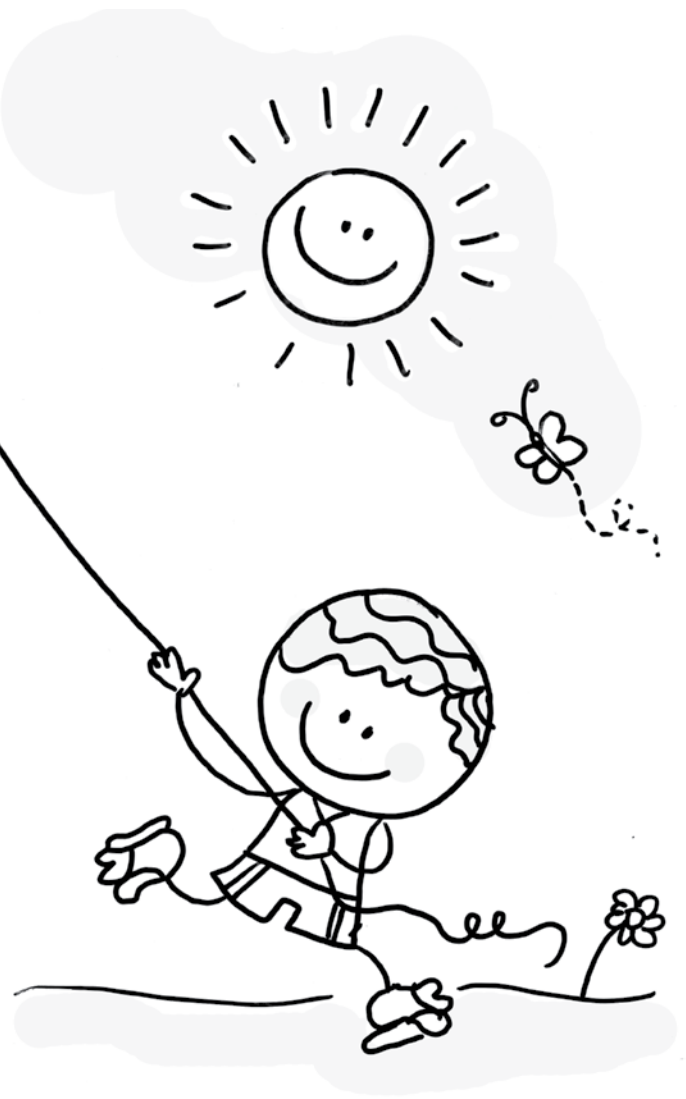

REMEMBER TO  
FOLLOW THESE TIPS  
SO THAT **YOU** CAN  
**STAY SAFE!**





# PARENT/CHILD THEFT AND BURGLARY PREVENTION CHECKLIST FOR HOMES



Survey your home against this checklist. Every “no” check mark shows a weak point. As you eliminate the “no” checks, you improve your protection. During this survey, discuss the importance of prevention strategies and personal safety with your children.

## DOORS

- |   | YES                      | NO                       |
|---|--------------------------|--------------------------|
| 1. Are the locks on your most-used outside doors of the cylinder type?  | <input type="checkbox"/> | <input type="checkbox"/> |
| 2. Are they of either the deadlocking or jimmy-proof type?  | <input type="checkbox"/> | <input type="checkbox"/> |
| 3. Do you use chain locks or other auxiliary locks on most-used doors?  | <input type="checkbox"/> | <input type="checkbox"/> |
| 4. Do the doors without cylinder locks have a heavy bolt or some similar secure device that can be operated only from the inside?               | <input type="checkbox"/> | <input type="checkbox"/> |
| 5. Can all of your doors (basement, porch, french, balcony) be securely locked?   | <input type="checkbox"/> | <input type="checkbox"/> |
| 6. Does your basement door have locks that allow you to isolate that part of your house?  | <input type="checkbox"/> | <input type="checkbox"/> |
| 7. Are your locks all in good repair?   | <input type="checkbox"/> | <input type="checkbox"/> |
| 8. Do you know everyone who has a key to your house? Or are there some still in possession of the previous owners and their family and friends? | <input type="checkbox"/> | <input type="checkbox"/> |

## WINDOWS

- |  |                          |                          |
|--|--------------------------|--------------------------|
| 9. Are your window locks properly and securely mounted?  | <input type="checkbox"/> | <input type="checkbox"/> |
| 10. Do you keep your windows locked when they are shut?  | <input type="checkbox"/> | <input type="checkbox"/> |
| 11. Do you use locks that allow you to lock a window that is partly open?  | <input type="checkbox"/> | <input type="checkbox"/> |
| 12. In high hazard locations, do you use bars or ornamental grille?  | <input type="checkbox"/> | <input type="checkbox"/> |
| 13. Are you as careful of basement and second floor windows as you are of those on the first floor?  | <input type="checkbox"/> | <input type="checkbox"/> |
| 14. Have you made it more difficult for a burglar by locking up your ladder, avoiding trellises that can be used as a ladder, or similar aids to climbing? | <input type="checkbox"/> | <input type="checkbox"/> |

## GARAGE

- |  |                          |                          |
|--|--------------------------|--------------------------|
| 15. Do you lock your garage door at night?               | <input type="checkbox"/> | <input type="checkbox"/> |
| 16. Do you lock your garage when you are away from home? | <input type="checkbox"/> | <input type="checkbox"/> |

- |   | YES                      | NO                       |
|---|--------------------------|--------------------------|
| 17. Do you have good, secure locks on the garage doors and windows?                   | <input type="checkbox"/> | <input type="checkbox"/> |
| 18. Do you lock your car and take the keys out even when it is parked in your garage? | <input type="checkbox"/> | <input type="checkbox"/> |

## WHEN YOU GO ON A TRIP

- |  |                          |                          |
|--|--------------------------|--------------------------|
| 19. Do you stop all deliveries or arrange for neighbors to pick up papers, milk, mail, packages? | <input type="checkbox"/> | <input type="checkbox"/> |
| 20. Do you notify a neighbor?  | <input type="checkbox"/> | <input type="checkbox"/> |
| 21. Do you notify your sheriff or police? They provide extra protection for vacant homes.        | <input type="checkbox"/> | <input type="checkbox"/> |
| 22. Do you leave some shades up so the house doesn't look deserted?                              | <input type="checkbox"/> | <input type="checkbox"/> |
| 23. Do you arrange to keep your lawn and garden in shape?  | <input type="checkbox"/> | <input type="checkbox"/> |

## SAFE PRACTICES

- |   |                          |                          |
|---|--------------------------|--------------------------|
| 24. Do you plan so that you do not need to “hide” a key under the door mat?   | <input type="checkbox"/> | <input type="checkbox"/> |
| 25. Do you keep as much cash as possible and other valuables in a bank?   | <input type="checkbox"/> | <input type="checkbox"/> |
| 26. Do you keep a list of all valuable property?  | <input type="checkbox"/> | <input type="checkbox"/> |
| 27. Do you have a list of the serial numbers of your watches, cameras, computers, and similar items?  | <input type="checkbox"/> | <input type="checkbox"/> |
| 28. Do you have a description of other valuable property that does not have a number?   | <input type="checkbox"/> | <input type="checkbox"/> |
| 29. Do you avoid unnecessary display or publicity of your valuables?  | <input type="checkbox"/> | <input type="checkbox"/> |
| 30. Have you told your family what to do if they discover a burglar breaking in or already in the house?                                    | <input type="checkbox"/> | <input type="checkbox"/> |
| 31. Have you told your family to leave the house undisturbed and call the sheriff or police if they discover a burglary has been committed? | <input type="checkbox"/> | <input type="checkbox"/> |
| 32. Do you belong to your Neighborhood Watch?   | <input type="checkbox"/> | <input type="checkbox"/> |



# "Just Be Safe" Rules

Never accept a ride from someone you don't know.

Never give your name or address to someone you don't know.

Never open the door to anyone you don't know.

Never tell callers you are home alone.

Look both ways before crossing the street.

Don't walk alone - use the buddy system.

If someone you don't know scares you, run away and scream.

Always play in your backyard or near adults.

Dial 9 11 in an emergency.

The Police Officer is your friend.

Don't play with matches.

